

ASHBROOK

APARTMENTS

VIRGINIA BEACH, VIRGINIA



DIRECTIONS:

- From I-64 take Exit 284B and then merge onto I-264 East to Virginia Beach
- Take Exit 17B onto South Independence Blvd. toward the Pembroke area
- Turn right at Virginia Beach Blvd.
- Turn right at Silverbrook Lane

NEIGHBORHOOD INFO:

- Walk to Town Center and Pembroke Mall shopping, dining and entertainment
- Near medical, dental and professional services offices
- Central Virginia Beach location
- Quick access to I-264, oceanfront and downtown Norfolk

ASHBROOK

APARTMENTS

VIRGINIA BEACH, VIRGINIA



205 Silverbrook Lane
Virginia Beach, VA 23462
888.861.9894

INSPIRING PLACES

With more than 40 years of experience in every facet of real estate development and a sterling reputation for excellence, The Breeden Company has long been associated with inspiring places.

thebreedencompany.com

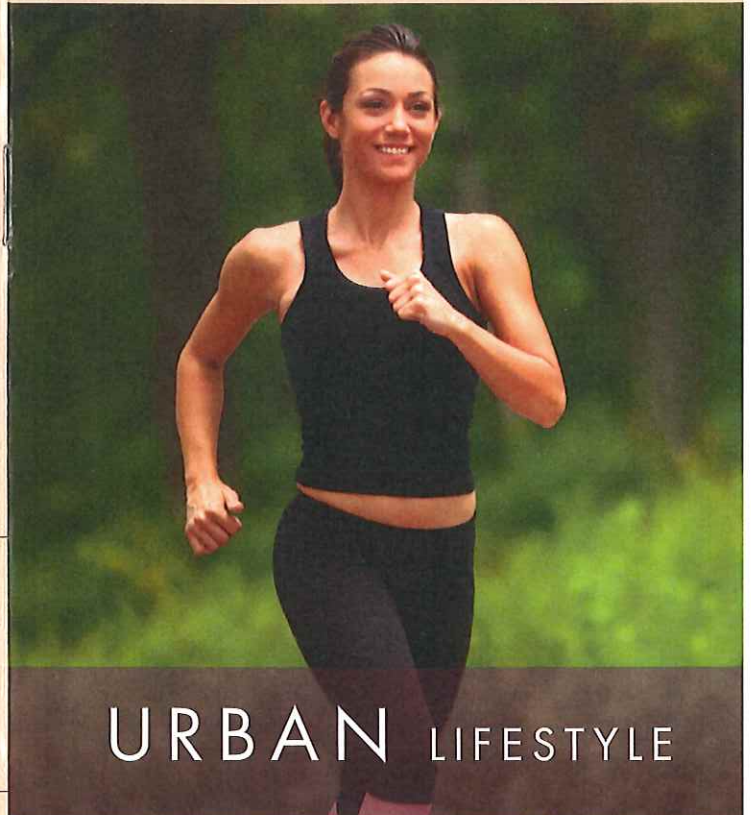

URBAN LIFESTYLE



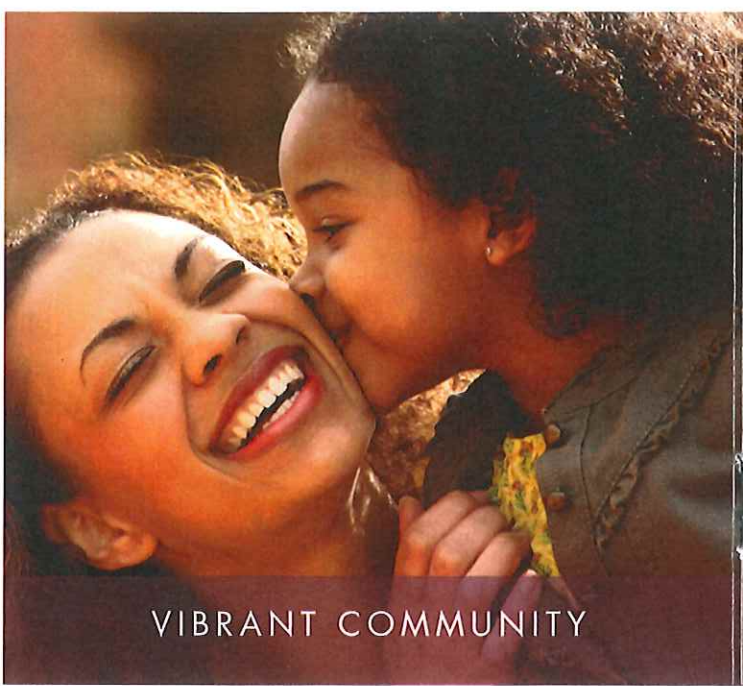

VIBRANT COMMUNITY

THE NEIGHBORHOOD

Located in Virginia Beach's Town Center area, Ashbrook is surrounded by dining, shopping and entertainment venues of both Town Center and Pembroke Mall. Medical, dental and other professional services are also available nearby.

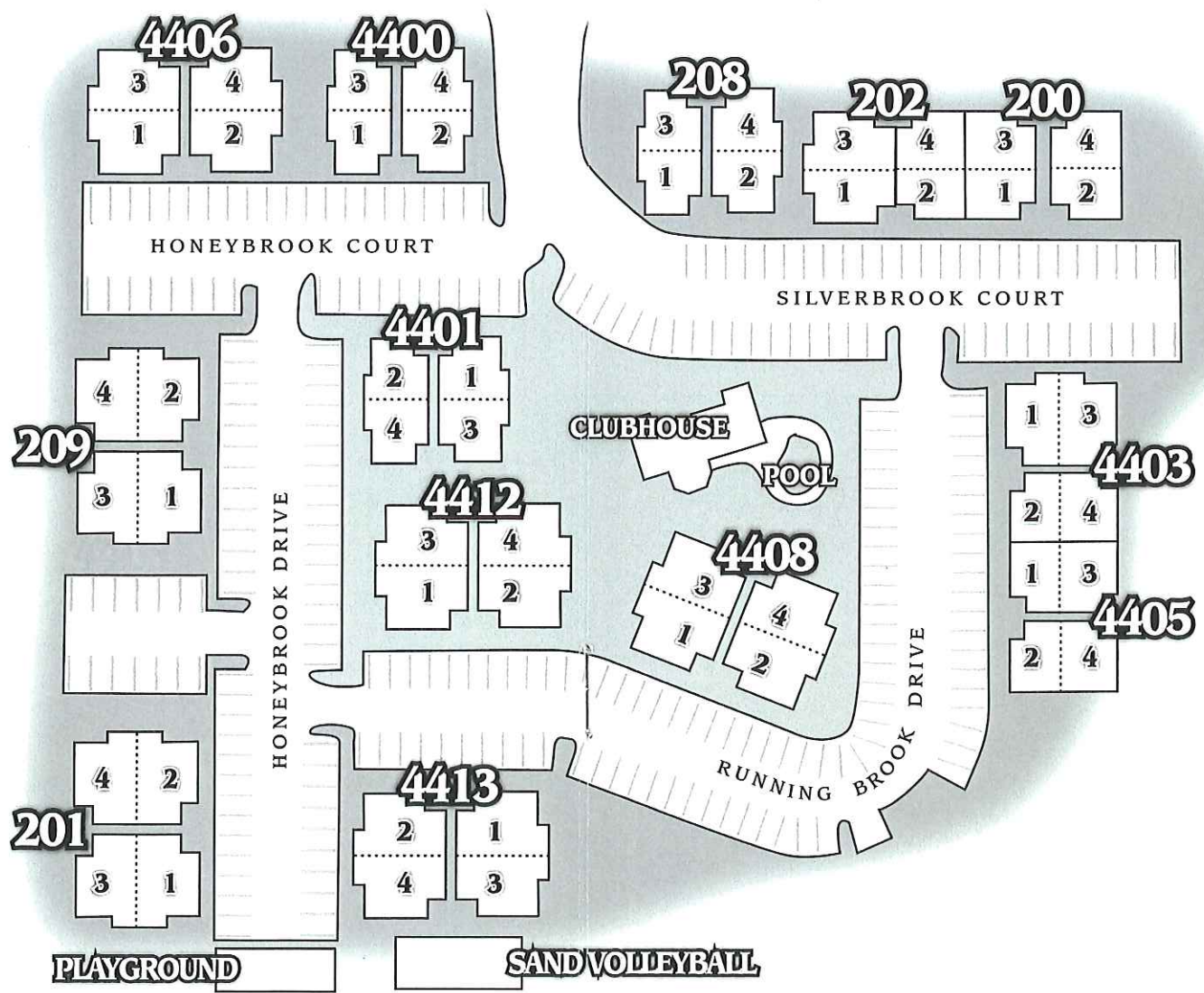

CONTEMPORARY LIVING



ONE BEDROOM
794 SQ FEET

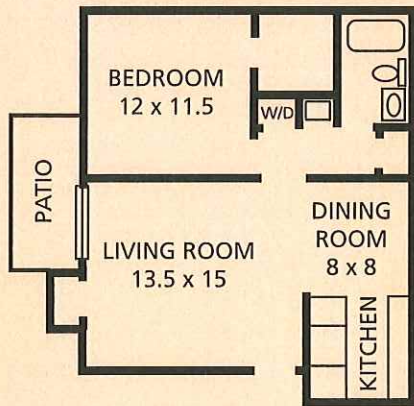

RENT \$ _____

TWO BEDROOM
995 SQ FEET

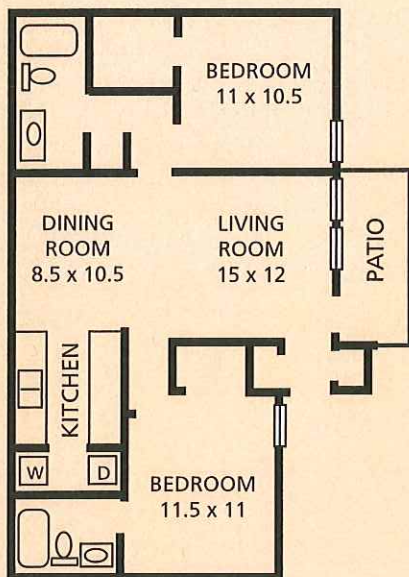

RENT \$ _____

Ashbrook offers one-, two- and three-bedroom floor plans featuring fully equipped kitchens, dining and living rooms, bedrooms with walk-in closets and full baths.

THREE BEDROOM
1,206 SQ FEET

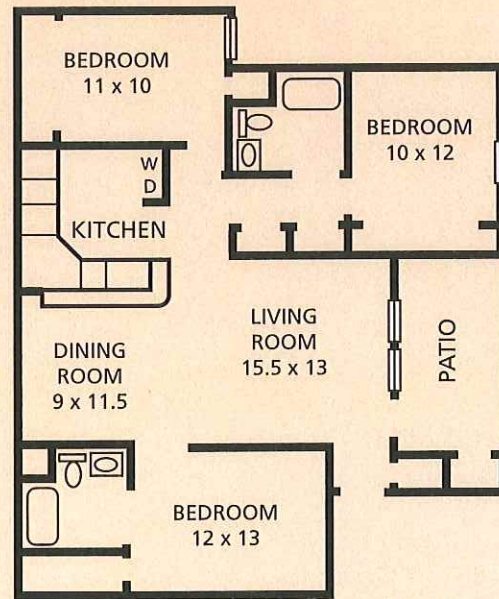

RENT \$ _____

All apartment homes also offer a private patio or balcony, washers and dryers, and the option of vaulted ceilings.

